

Reproduced by permission of Ordnance Survey on behalf of the Controller of Her Majesty's Stationary Office
All rights reserved. © Crown Copyright licence no. 100022432

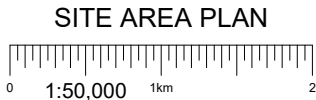

SITE PHOTOGRAPH

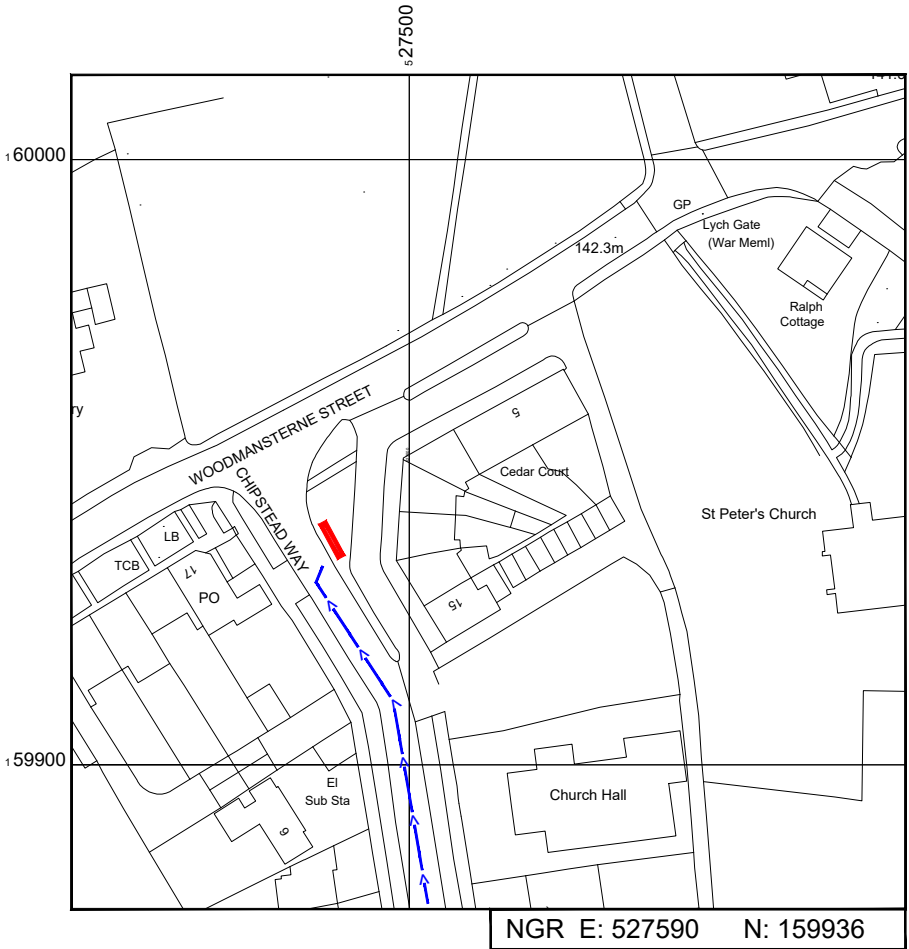

Reproduced by permission of Ordnance Survey on behalf of the
Controller of Her Majesty's Stationary Office
All rights reserved. © Crown Copyright licence no. 100022432

SITE LOCATION PLAN

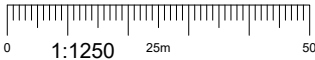

GOOGLE MAPS QR CODE

GOOGLE MAPS -<https://goo.gl/maps/4tQnhRACGM9PKF8c9>

GOOGLE STREETVIEW -<https://goo.gl/maps/8PzPEnYhKaVC4TsaA>

NOTES:

1. ALL DIMENSIONS IN MM UNLESS OTHERWISE NOTED.

DIRECTIONS TO SITE:

Head north-west on M23, Continue onto London Rd N/A23, Continue to follow A23, Turn left onto Star Ln, Take Elmore Rd to High Rd in Chipstead, slight right to stay on Star Ln, Star Ln turns right and becomes Elmore Rd, Turn right onto High Rd, Turn left onto Hazelwood Ln, At the roundabout, take the 2nd exit onto Outwood Ln/B2032, Go through 1 roundabout, Turn left onto Chipstead Way, the site is located on the right hand side on the grass verge

Site Provider's
Property Boundary:



Access Route To Site:



Access Route:



Master:	MBNL / EE / H3G:	Project:	Purpose of Issue:	Issue:
M001	MBNL	H3G 5G UNILATERAL	Planning	A
Date:	12/05/2021	Revision / Upgrade Description:		
Drawn:	PS	First Issue - Site nomination dated: 23/04/2021		
Checked:	DH			
Approved:	SD			

CK Hutchison
Networks (UK)
Limited

Great Brighams Mead,
Vastern Road, Reading,
Berkshire, England,
RG1 8DJ

Design Consultant & Principal Contractor:



WHP Telecoms

Unit 1 Maple Park,
Low Fields Avenue, Leeds
LS12 6HH

Tel: 01133023550
e-mail: info@whptelecoms.com

Site Name: CHIPSTEAD WAY SW

Site ID: RAB17702

Address: CHIPSTEAD WAY,
WOODMANSTERNE, REIGATE AND
BANSTEAD, SURREY,
SOUTH EAST ENGLAND,
ENGLAND
SM7 3NW

Title: 002 SITE LOCATION PLAN

Project: 5G UNILATERAL

Purpose of Issue: PLANNING

EE Cell ID:	MBNL Cell ID:	Cell ID:
N/A	N/A	N/A
Master Drawing No:		Issue:
RAB17702_M001		A

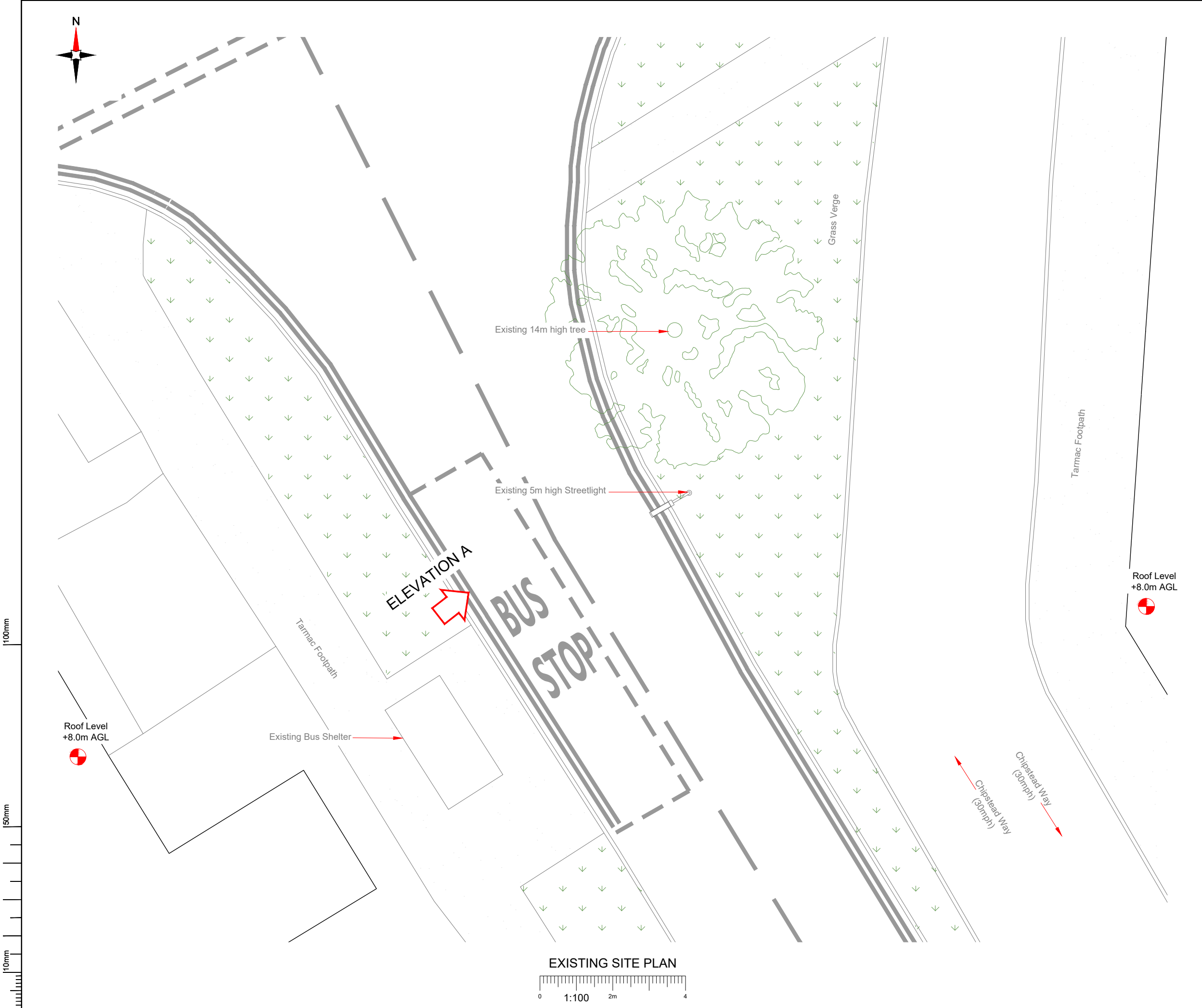

NOTES:
1. ALL DIMENSIONS IN MM UNLESS OTHERWISE NOTED.

Master:	MBNL / EE / H3G:	Project:	Purpose of Issue:	Issue:
M001	MBNL	H3G 5G UNILATERAL	Planning	A
Date:	12/05/2021	Revision / Upgrade Description:		
Drawn:	PS	First Issue - Site nomination dated: 23/04/2021		
Checked:	DH			
Approved:	SD			

**CK Hutchison
Networks (UK)
Limited**

Great Brighams Mead,
Vastern Road, Reading,
Berkshire, England,
RG1 8DJ

Design Consultant & Principal Contractor:



WHP Telecoms
Unit 1 Maple Park,
Low Fields Avenue, Leeds
LS12 6HH

Tel: 01133023550
e-mail: info@whptelecoms.com

Site Name: **CHIPSTEAD WAY SW**

Site ID: **RAB17702**

Address: **CHIPSTEAD WAY,
WOODMANSTERNE, REIGATE AND
BANSTEAD, SURREY,
SOUTH EAST ENGLAND,
ENGLAND
SM7 3NW**

Title: **100 EXISTING SITE PLAN**

Project: **5G UNILATERAL**

Purpose of Issue: **PLANNING**

EE Cell ID:	MBNL Cell ID:	Cell ID:
N/A	N/A	N/A

Master Drawing No:	Issue:
RAB17702_M001	A

100mm

50mm

10mm



EXISTING ELEVATION A

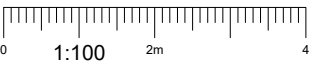

- NOTES:
1. ALL DIMENSIONS IN MM UNLESS OTHERWISE NOTED.

Master:	MBNL / EE / H3G:	Project:	Purpose of Issue:	Issue:
M001	MBNL	H3G 5G UNILATERAL	Planning	A
Date:	12/05/2021	Revision / Upgrade Description:		
Drawn:	PS	First Issue - Site nomination dated: 23/04/2021		
Checked:	DH			
Approved:	SD			

CK Hutchison
Networks (UK)
Limited

Great Brighams Mead,
Vastern Road, Reading,
Berkshire, England,
RG1 8DJ

Design Consultant & Principal Contractor:



WHP Telecoms
Unit 1 Maple Park,
Low Fields Avenue, Leeds
LS12 6HH

Tel: 01133023550
e-mail: info@whptelecoms.com

Site Name:
CHIPSTEAD WAY SW

Site ID:
RAB17702

Address:
CHIPSTEAD WAY,
WOODMANSTERNE, REIGATE AND
BANSTEAD, SURREY,
SOUTH EAST ENGLAND,
ENGLAND
SM7 3NW

Title:
150 EXISTING ELEVATION A

Project:
5G UNILATERAL

Purpose of Issue:
PLANNING

EE Cell ID:	MBNL Cell ID:	Cell ID:
N/A	N/A	N/A

Master Drawing No:	Issue:
RAB17702_M001	A

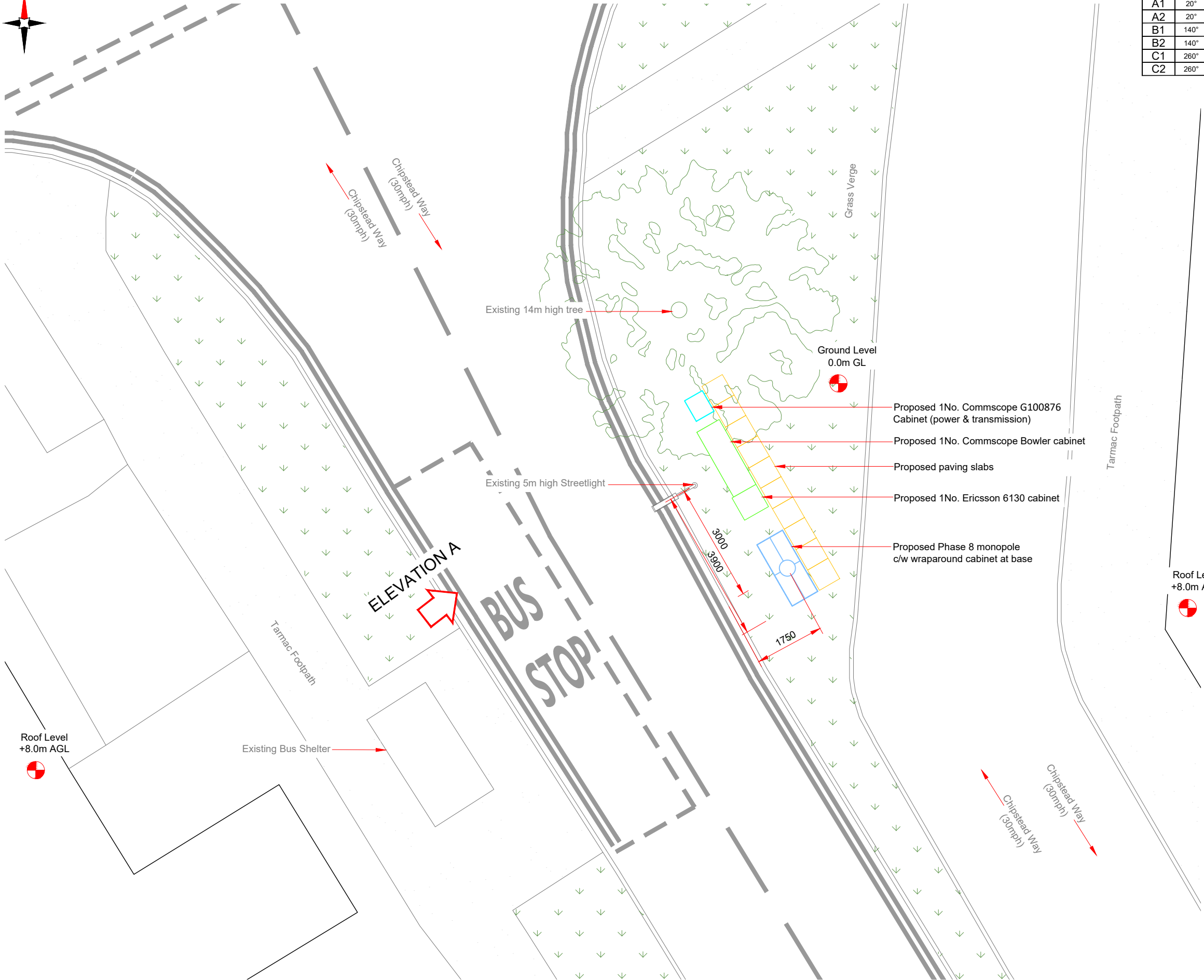

Antenna Aperture ID	Proposed 4G/5G Bearing	Operator: Shared/ EE/H3G
A1	20°	H3G
A2	20°	H3G
B1	140°	H3G
B2	140°	H3G
C1	260°	H3G
C2	260°	H3G

NOTES:
1. ALL DIMENSIONS IN MM UNLESS OTHERWISE NOTED.

Master:	MBNL / EE / H3G:	Project:	Purpose of Issue:	Issue:
M001	MBNL	H3G 5G UNILATERAL	Planning	A
Date:	12/05/2021	Revision / Upgrade Description:		
Drawn:	PS	First Issue - Site nomination dated: 23/04/2021		
Checked:	DH			
Approved:	SD			

CK Hutchison Networks (UK) Limited

Great Brighams Mead,
Vastern Road, Reading,
Berkshire, England,
RG1 8DJ

Design Consultant & Principal Contractor:



WHP Telecoms

Unit 1 Maple Park,
Low Fields Avenue, Leeds
LS12 6HH

Tel: 01133023550
e-mail: info@whptelecoms.com

Site Name: **CHIPSTEAD WAY SW**

Site ID: **RAB17702**

Address: **CHIPSTEAD WAY,
WOODMANSTERNE, REIGATE AND
BANSTEAD, SURREY,
SOUTH EAST ENGLAND,
ENGLAND
SM7 3NW**

Title: **210 PROPOSED SITE PLAN**

Project: **5G UNILATERAL**

Purpose of Issue: **PLANNING**

EE Cell ID:	MBNL Cell ID:	Cell ID:
N/A	N/A	N/A

Master Drawing No:	Issue:
RAB17702_M001	A

Antenna Aperture ID	Proposed 4G/5G Bearing	Operator: Shared/ EE/H3G
A1	20°	H3G
A2	20°	H3G
B1	140°	H3G
B2	140°	H3G
C1	260°	H3G
C2	260°	H3G

NOTES:

1. ALL DIMENSIONS IN MM UNLESS OTHERWISE NOTED.

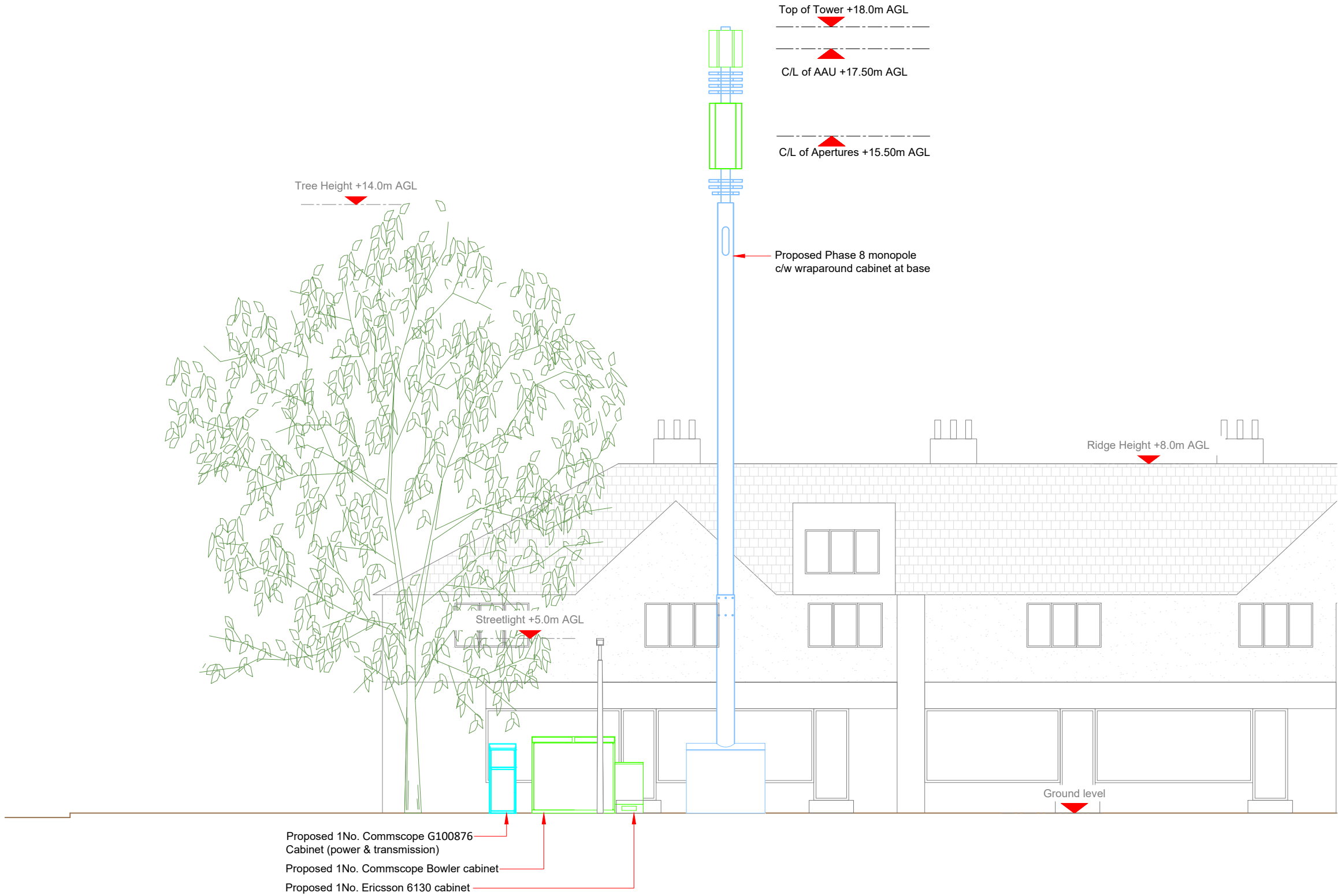

PROPOSED H3G CONFIGURATION ELEVATION

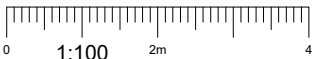

Master:	MBNL / EE / H3G:	Project:	Purpose of Issue:	Issue:
M001	MBNL	H3G 5G UNILATERAL	Planning	A
Date:	12/05/2021	Revision / Upgrade Description:		
Drawn:	PS	First Issue - Site nomination dated: 23/04/2021		
Checked:	DH			
Approved:	SD			
<div>CK Hutchison Networks (UK) Limited Great Brighams Mead, Vastern Road, Reading, Berkshire, England, RG1 8DJ</div>				
Design Consultant & Principal Contractor:				
<div><div>WHP Telecoms Unit 1 Maple Park, Low Fields Avenue, Leeds LS12 6HH Tel: 01133023550 e-mail: info@whptelecoms.com</div></div>				
Site Name:				
CHIPSTEAD WAY SW				
Site ID:				
RAB17702				
Address:				
CHIPSTEAD WAY, WOODMANSTERNE, REIGATE AND BANSTEAD, SURREY, SOUTH EAST ENGLAND, ENGLAND SM7 3NW				
Title:				
260 PROPOSED ELEVATION				
Project:				
5G UNILATERAL				
Purpose of Issue:				
PLANNING				
EE Cell ID:		MBNL Cell ID:		Cell ID:
N/A		N/A		N/A
Master Drawing No:				Issue:
RAB17702_M001				A

Proposed H3G Antenna Aperture Schedule & RF Equipment Capacity																	
Antenna Aperture ID	Antenna Aperture Size (Length x Width x Depth)	Aperture Height C/L	Aperture Max Weight (kg)	Proposed 4G/5G Bearing	Tech: 4G/5G	Operator: Shared/ EE/H3G	Antenna Aperture Coordinates		RRU No. <small>Max Size & Weight L=300mm W=400mm D=150mm Weight=25kg</small>	MHA No. <small>Max Size & Weight L=300mm W=300mm D=150mm Weight=10kg</small>	Main Feeder			BOB <small>Max Size & Weight (300x300x250mm & 5kg)</small>		Active Router No. <small>Max Size & Weight (370x260x150mm & 10kg)</small>	Passive Router No. <small>Max Size & Weight (350x220x150mm & 10kg)</small>
							Eastings	Northings			Size	Length	No.	No. Top	No. Bottom		
A1	841x521x217mm	17.50m	45kg	20°	5G	H3G	-	-	0	0	TBC	TBC	4	1	1	1	1
A2	1499x448x165mm	15.50m	TBC	20°	4G	H3G	-	-	3	0	TBC	TBC	4	1	1	1	1
B1	841x521x217mm	17.50m	45kg	140°	5G	H3G	-	-	0	0	TBC	TBC	4	1	1	1	1
B2	1499x448x165mm	15.50m	TBC	140°	4G	H3G	-	-	3	0	TBC	TBC	4	1	1	1	1
C1	841x521x217mm	17.50m	45kg	260°	5G	H3G	-	-	0	0	TBC	TBC	4	1	1	1	1
C2	1499x448x165mm	15.50m	TBC	260°	4G	H3G	-	-	3	0	TBC	TBC	4	1	1	1	1

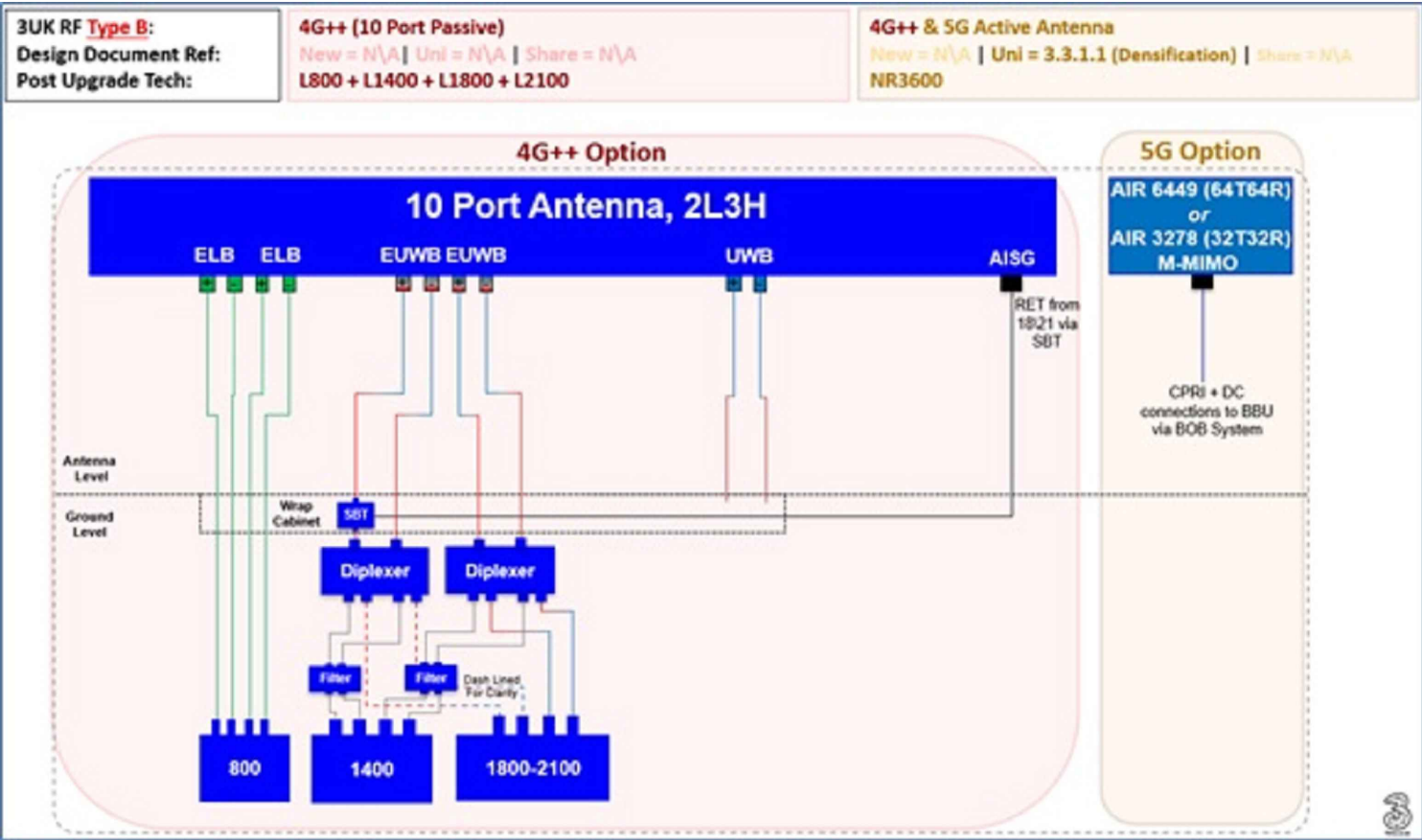

STATUS KEY:

Installed:

Retain:

Relocate:

Remove:

Proposed:

Existing

Existing and to remain

Existing and to be relocated

Existing to be removed from site

New on site

Master:	MBNL / EE / H3G:	Project:	Purpose of Issue:	Issue:
M001	MBNL	H3G 5G UNILATERAL	Planning	A
Date:	12/05/2021	Revision / Upgrade Description:		
Drawn:	PS	First Issue - Site nomination dated: 23/04/2021		
Checked:	DH			
Approved:	SD			

CK Hutchison Networks (UK) Limited

Great Brighams Mead,
Vastern Road, Reading,
Berkshire, England,
RG1 8DJ

Design Consultant & Principal Contractor:

WHP Telecoms
Unit 1 Maple Park,
Low Fields Avenue, Leeds
LS12 6HH

Tel: 01133023550
e-mail: info@whptelecoms.com

Site Name:

CHIPSTEAD WAY SW

Site ID:

RAB17702

Address:

CHIPSTEAD WAY,
WOODMANSTERNE, REIGATE AND
BANSTEAD, SURREY,
SOUTH EAST ENGLAND,
ENGLAND
SM7 3NW

Title:

302 PROPOSED ANTENNA SCHEDULE
& LINE CONFIGURATION

Project:

5G UNILATERAL

Purpose of Issue:

PLANNING

EE Cell ID:	MBNL Cell ID:	Cell ID:
N/A	N/A	N/A

Master Drawing No:	Issue:
RAB17702_M001	A

Support Structure Schedule													
Structure ID	Status	Equipment Description / Type	Structure Manufacturer	Height AGL (m)	Colour (RAL Colour)	Headframe Details	Foundation / Support Grillage / Host Structure Details	Support Bolt Details	MBNL Ref:	Comments			
ST1	Proposed	Phase 8	-	18.0m	Galvanised	-	Root Foundation	-	-				
Equipment Schedule													
Equipment ID	Quantity	Status	Equipment Description / Type	Equipment Manufacturer	Dimensions (W x D x H)	Weight (kg)	Colour (RAL Colour)	Material	Location	Power	Power cable length (m)	MBNL Ref:	Comments
CAB1	1	Proposed	Commscope - Bowler	-	1900x600x1750	-	Grey	Steel	Outdoor	-	-	-	
CAB2	1	Proposed	Ericsson 6130	-	650x700x1100	-	Grey	Steel	Outdoor	-	-	-	
CAB3	1	Proposed	Diplexer Cabinet	-	1800x750x1600	-	Grey	Steel	Outdoor	-	-	-	
CAB4	1	Proposed	Commscope Kevin Cabinet	-	600x520x1585	-	Grey	Steel	Outdoor	-	-	-	

STATUS KEY:

Installed:

Existing

Retain:

Existing and to remain

Relocate:

Existing and to be relocated

Remove:

Existing to be removed from site

Proposed:

New on site

LOCATION KEY:

Outdoor:

Located outside

Indoor:

Located within an equipment cabin or equipment room

Internal:

located inside a cabinet or item of equipment

Master:	MBNL / EE / H3G:	Project:	Purpose of Issue:	Issue:
M001	MBNL	H3G 5G UNILATERAL	Planning	A
Date:	12/05/2021	Revision / Upgrade Description:		
Drawn:	PS	First Issue - Site nomination dated: 23/04/2021		
Checked:	DH			
Approved:	SD			

CK Hutchison Networks (UK) Limited

Great Brighams Mead,
Vastern Road, Reading,
Berkshire, England,
RG1 8DJ

Design Consultant & Principal Contractor:



WHP Telecoms

Unit 1 Maple Park,
Low Fields Avenue, Leeds
LS12 6HH

Tel: 01133023550
e-mail: info@whptelecoms.com

Site Name:

CHIPSTEAD WAY SW

Site ID:

RAB17702

Address:

CHIPSTEAD WAY,
WOODMANSTERNE, REIGATE AND
BANSTEAD, SURREY,
SOUTH EAST ENGLAND,
ENGLAND
SM7 3NW

Title:

305 EQUIPMENT SCHEDULE &
SUPPORT STRUCTURE DETAILS

Project:

5G UNILATERAL

Purpose of Issue:

PLANNING

EE Cell ID:	MBNL Cell ID:	Cell ID:
N/A	N/A	N/A

Master Drawing No:	Issue:
RAB17702_M001	A

100mm

50mm

10mm